WELLA INVIGO FLEXIBLE LARGE CARE SALON OPENER

JAN - JUN '19
New Customers – USA
Limit 2 per Customer

FINAL: 10/19/18

Buy $249 worth (or more) of any Invigo Wella Professionals care products at salon price open stock, receive FREE product, collateral, and education voucher!

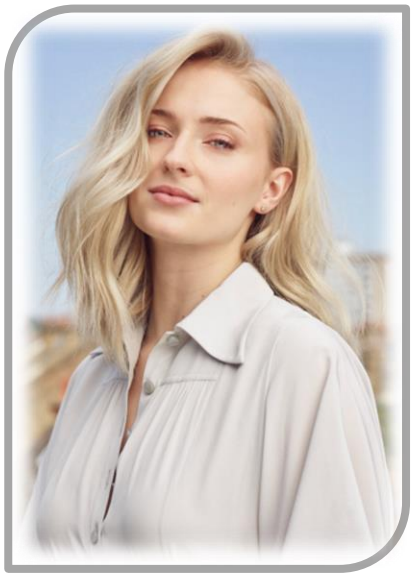



Not all items pictured

Salon Price……..$249.40
*Salon Product Value ……..$566.42
Suggested Retail Price……..N/A
*Total Product Savings……56%
***Product Only – does not include accessories**

Long Lead Order Due Date….10/15/2018
Long Lead Ship Date……..12/04/2018
Salon Break Date……..01/01/2019
End Ship Date……..06/30/2019

Allocations may apply – Available while supplies last – All pricing, distribution, and merchandising decisions are at the sole discretion of the customer.
Note: All customers should target to have this product in salon/store, on/after the defined Salon Break Date.

WELLA FLEXIBLE LARGE CARE SALON OPENER

JAN - JUN '19
New Customers – USA
Limit 2 per Customer

FINAL: 10/19/18

Description	Size	Qty	Validation Code PPK / UPC	Part Number	UPC Code
Recommended Salon Purchase *(OS)*					
Brilliance Shampoo (Fine or Coarse)	300ml	6	*2600008650*	various	various
Brilliance Conditioner (Fine or Coarse)	250ml	6		various	various
Brilliance Mask (Fine or Coarse)	150ml	6		various	various
Blonde Recharge Shampoo	300ml	2		99240009651	3614227271272
Cool Blonde Conditioner	250ml	1		99240009637	3614227271234
Warm Blonde Conditioner	250ml	1		99240009640	3614227271180
Volume Boost Shampoo	300ml	2		99240009648	3614227331686
Volume Boost Crystal Mask	145mll	2		99240011026	3614227273405
Salon Receives FREE *(Pre-Pack)*					
$250 Education Voucher		1	*99350023786*	N/A	N/A
Mirror Sticker		1	*3614228863933*	99350025341	N/A
Essential Care & Styling Book		1		99350025871	N/A
Volume Boost Booster	3.38oz	1		99240008898	3614227271128
Color Brilliance Booster	3.38oz	1		99240008686	3614227271111
Brilliance Shampoo – Fine	1L	1		99240011754	3614226737809
Brilliance Conditioner – Fine	1L	1		99240011756	3614226737793

PACK-OUT: OPEN STOCK and PRE-PACK - CASE PACK: N/A

***** Must order all these part numbers to receive all items/discount.***
Allocations may apply – Available while supplies last – All pricing, distribution, and merchandising decisions are at the sole discretion of the customer.
Note: All customers should target to have this product in salon/store, on/after the defined Salon Break Date.

WELLA FLEXIBLE MEDIUM CARE SALON OPENER

JAN - JUN '19
New Customers – USA
Limit 2 per Customer

FINAL: 10/19/18

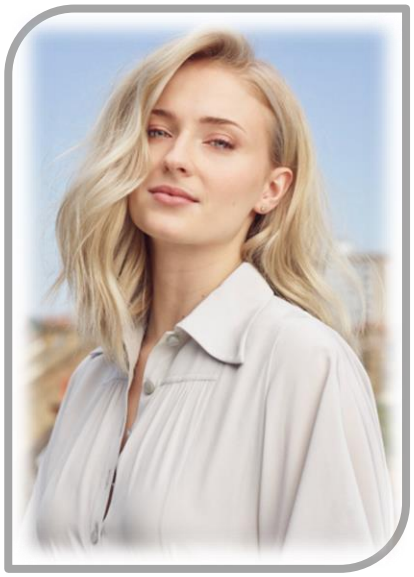

Buy $99 worth (or more) of any Invigo Wella Professionals care products at salon price open stock, receive FREE product and collateral!



Not all items pictured

Salon Price……..$99.00
*Salon Product Value ……..$116.60
Suggested Retail Price……..N/A
*Total Product Savings……15%
***Product Only – does not include accessories**

Long Lead Order Due Date….10/15/2018
Long Lead Ship Date……..12/04/2018
Salon Break Date……..01/01/2019
End Ship Date……..06/30/2019

Allocations may apply – Available while supplies last – All pricing, distribution, and merchandising decisions are at the sole discretion of the customer.
Note: All customers should target to have this product in salon/store, on/after the defined Salon Break Date.

WELLA FLEXIBLE MEDIUM CARE SALON OPENER

JAN - JUN '19
New Customers – USA
Limit 2 per Customer

FINAL: 10/19/18

Description	Size	Qty	Validation Code PPK / UPC	Part Number	UPC Code
Recommended Salon Purchase *(Open Stock)*					
Retail Brilliance Shampoo (Fine or Coarse)	300ml	3		Various	Various
Retail Brilliance Conditioner (Fine or Coarse)	250ml	3		Various	Various
Retail Brilliance Mask (Fine or Coarse)	150ml	3		Various	Various
Volume Boost Shampoo	300ml	1		99240009648 / 99240012140	3614227331686
Volume Boost Crystal Mask	145ml	2	*2600008811*	99240011026	3614227273405
Salon Receives FREE *(Pre-Pack)*					
Mirror Sticker	n/a	1	*99350023787*	99350025341	N/A
Color Brilliance Booster	3.38oz	1	*3614228863940*	99240008686	3614227271111

PACK-OUT: OPEN STOCK and PRE-PACK - CASE PACK: N/A

***** Must order all these part numbers to receive all items/discount.***
Allocations may apply – Available while supplies last – All pricing, distribution, and merchandising decisions are at the sole discretion of the customer.
Note: All customers should target to have this product in salon/store, on/after the defined Salon Break Date.

WELLA FLEXIBLE SMALL CARE SALON OPENER

JAN - JUN '19
New Customers – USA
Limit 2 per Customer

FINAL: 10/19/18

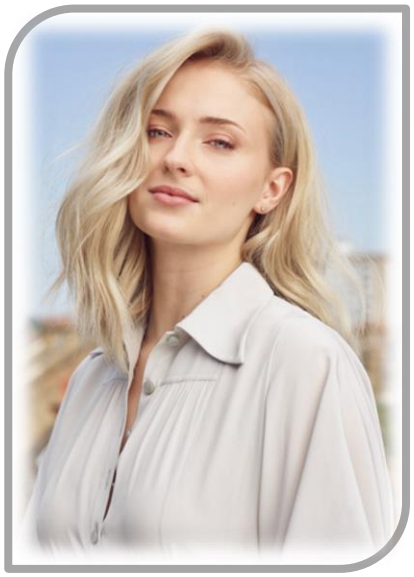

Buy $45 worth (or more) of any Invigo Wella Professionals care products at salon price open stock, receive FREE product and collateral!



Not all items pictured

Salon Price…….....$45.00
*Salon Product Value ……..$47.75
Suggested Retail Price……..N/A
*Total Product Savings……5.76%
***Product Only – does not include accessories**

Long Lead Order Due Date....10/15/2018
Long Lead Ship Date……...12/04/2018
Salon Break Date…….....…01/01/2019
End Ship Date…….....06/30/2019

Allocations may apply – Available while supplies last – All pricing, distribution, and merchandising decisions are at the sole discretion of the customer.
Note: All customers should target to have this product in salon/store, on/after the defined Salon Break Date.

JAN - JUN '19
New Customers – USA
Limit 2 per Customer

FINAL: 10/19/18

Description	*Size*	*Qty*	*Validation Code PPK / UPC*	*Part Number*	*UPC Code*
Recommended Salon Purchase (Open Stock)					
Retail Brilliance Shampoo – Fine	300ml	2	*2600008812*	99240009641 / 99240012089	3614227331587
Retail Brilliance Conditioner – Fine	250ml	2		99240011802	3614226737847
Brilliance Booster	100ml	1		99240008686	3614227271111
Salon Receives FREE (Pre-Pack)					
Brilliance Mask	30ml	1	*99350023788* *3614228863957*	99240009575 / 99240012096	3614227271586

PACK-OUT: OPEN STOCK and PRE-PACK - CASE PACK: N/A

***** Must order all these part numbers to receive all items/discount.***
Allocations may apply – Available while supplies last – All pricing, distribution, and merchandising decisions are at the sole discretion of the customer.
Note: All customers should target to have this product in salon/store, on/after the defined Salon Break Date.